

URBAN DESIGN FELLOWSHIP PROGRAM

Emerging Terrain

A NONPROFIT RESEARCH & DESIGN COLLABORATIVE

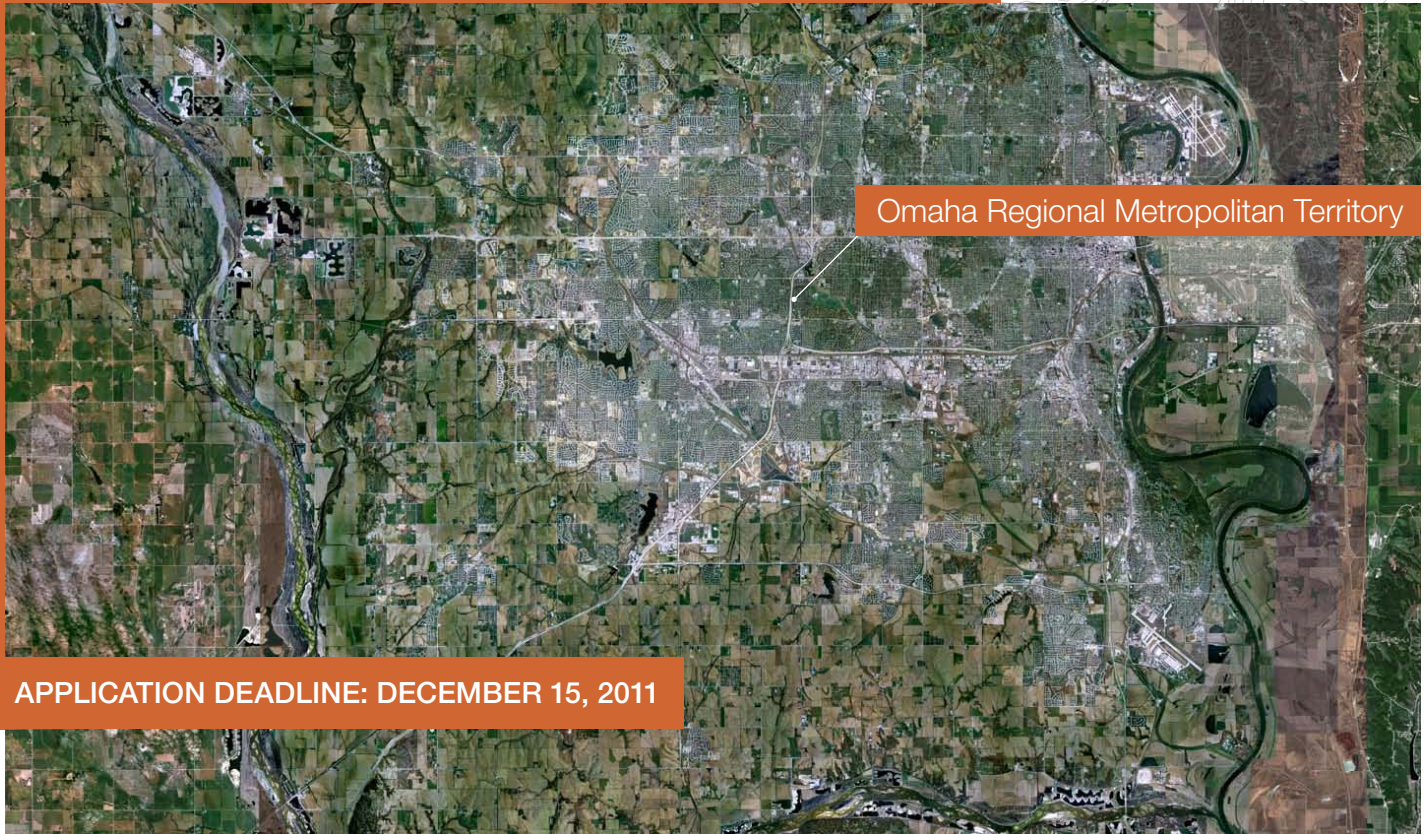

Omaha Regional Metropolitan Territory

APPLICATION DEADLINE: DECEMBER 15, 2011

EMERGING TERRAIN is a nonprofit research and design collaborative based in Omaha, Nebraska operating with a mission of creatively engaging the public about factors shaping the built environment. Through a diversity of programming and partnerships, we are interested in adaptive reuse of spaces, structures, and urban landscapes and catalyzing people-environment relationships in the public realm.

THE FELLOWSHIP PROGRAM developed in partnership with the Peter Kiewit Foundation, is intended to foster increased interest in all scales of urban form and function within the Omaha Metropolitan Region. This will provide increased participation in the local design professions and, ultimately, greater service to communities throughout Omaha.

FELLOWSHIP RESPONSIBILITIES include full-time (40+hours/week) participation as a team member to conduct both current Emerging Terrain projects and develop new work throughout the city's territory, including but not limited to: Missouri River post-flood landscape, city-scale urban corridor revitalization, vacant lot pop-up programming, and the suburban/rural edge. Fellows will report to the executive director.

ELIGIBILITY includes any graduate of a professional design program, undergraduate or graduate, currently living in Nebraska, who intends to work as a practicing urban designer/planner, architect, landscape architect, or engineer. Three fellowships are awarded for a 12-month period, with an honorarium of \$30,000 payable monthly in the amount of \$2,500.

SELECTION of fellows is based on skills illustrated in application material, degree of commitment to remaining in Nebraska after the fellowship period concludes, professional presentation, and personal interview. Each fellow will be required to conduct a post-fellowship public program/installation either highlighting their time with Emerging Terrain, or proposing a city or site-scale intervention discovered during the fellowship period.

Deadline: December 15, 2011

Send Hardcopy to:

Emerging Terrain
PO Box 3868
Omaha, NE. 68103

Application Materials:

Portfolio of creative work, resume or CV, professional references, 1-page personal and background statement describing interest in a particular professional field and what impact the applicant wants to make

Please send any questions via email to:

anne@emergingterrain.org
(no calls please)

Timeline:

November 1, 2011

Applicant search begins

December 15, 2011

Application deadline

January 2012

Selected interviews

January 30, 2012

All applicants notified

March 1, 2012

Fellowships begin

Fellowship Program made possible by the Peter Kiewit Foundation, for the betterment of Metro Omaha's built environment.